ANY-LAMP.COM

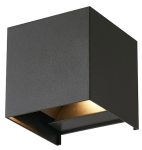

# Specifications D'Lite LED Wall Light Elingen Aluminium Black 4.9W 480lm - 830 Warm White

View Product

## General Information

| | |
|---|---|
| SKU | 250632 |
| EAN | 5430004236047 |
| Brand | D'Lite |
| Manufacturer Name | Elingen Aluminium cover, clear plastic body and diffuser, 220-240V/50-60Hz, 2*3W COB LED 3000K, No s |
| Any Lamp all-in warranty | 2 Years |
| Average Lifetime (h) | 30000 |

## Technical Information

| | |
|---|---|
| Technology | LED Integrated |
| Voltage (V) | 220-240 |
| Wattage | 4.9 |
| Dimmable | Not Dimmable |
| Including bulb | Yes |
| Colour Code | 830 Warm White |
| Colour temperature (Kelvin) | 3000 Warm White |
| Colour Rendering (Ra) | 80-89 |
| Colour of Light | White |
| Light colour options | Single Color |
| Luminous Flux (Lumen) | 480 |
| Luminous Efficacy (lm/W) | 98 |

| | |
|---|---|
| Power factor | >0.50 |
| Mounting Method | Wall mounted |
| Product Type Category | LED Decorative Lighting |

## Fixture Information

| | |
|---|---|
| Fixture Connection | Cable |
| IP-rating | IP65 |
| Impact Protection (IK) | IK02 - 0.20 joule |
| Colour of the Fixture | Black |
| Series | Elingen |

## Dimensions

| | |
|---|---|
| Length (mm) | 103 |
| Width (mm) | 100 |
| Height (mm) | 100 |

## Sensor Information

| | |
|---|---|
| Type of sensor | No Sensor |


## Why Any-lamp?

Order from the **largest lighting specialist** in Europe

**Customised** quotation

Up to **7 years warranty**

**Easy** return process

Trustpilot